

## ANTHROPOLOGY TEST SERIES FOR CSE-2026

Starting from

OFFLINE

ONLINE



₹ 10,000 + GST

Limited Seats Available

Under the Guidance of  
**Dr. Sudhir Kumar**

### SALIENT FEATURES



**8 Tests** that include  
**4 Sectional** and  
**4 Full Length** tests.



**Detailed explanation**  
of each question that will help  
to upgrade your knowledge.



Focus on continuous  
improvement on  
**answer writing** skills.

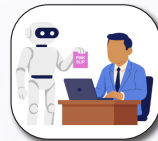

**Robust feedback** mechanism  
through **copy evaluation** in a  
time bound manner.



**Intensive coverage of syllabus**  
in a systematic manner under  
the **mentorship** of  
**Dr. Sudhir Kumar**.



**Detailed discussions**  
with **Model Answers** of all  
tests by **Dr. Sudhir Kumar**.



**Flexible schedule**, write  
anytime after scheduled date.



**Quality questions** in sync  
with latest pattern of Civil  
Services Main Examination.

**DELHI CENTRE:**  
**Vivekananda House**  
6-B, Pusa Road, Metro Pillar No. 111,  
Near Karol Bagh Metro  
New Delhi-110060  
Phone: 8081300200

**DELHI CENTRE:**  
**Tagore House**  
27-B, Pusa Road, Metro Pillar No. 118,  
Near Karol Bagh Metro  
New Delhi-110060  
Phone: 8081300200

**DELHI CENTRE:**  
**Mukherjee Nagar**  
637, Banda Bahadur Marg,  
Mukherjee Nagar,  
Delhi-110009  
Phone: 9311667076

**PRAYAGRAJ CENTRE:**  
13A/1B, Tashkand Marg,  
Civil Lines, Near Hyundai  
Showroom, Prayagraj,  
Uttar Pradesh-211001  
Phone: 9958857757

**JAIPUR CENTRE:**  
Plot No. 6 & 7, 3rd Floor,  
Sree Gopal Nagar,  
Gopalpura Bypass,  
Jaipur-302015  
Phone: 9358200511

## TEST SCHEDULE

TEST	DATE	SYLLABUS
1	7 June (Sunday) 2 to 5 PM	Anthropology introduction (Unit 1.1, 1.2 and 1.3), Sociocultural Anthropology (Unit 2, 2, 4 and 5), Anthropological Theories (Unit 6), Research Methods (Unit 8) and Linguistic Anthropology (Unit 7)
2	14 June (Sunday) 2 to 5 PM	<p><b>Paper 1:</b> Biological Anthropology including units:            1.4 Human Evolution and emergence of Man,            1.5 Characteristics of Primates,            1.6 Phylogenetic status, characteristics and geographical distribution of the following,            1.7 The biological basis of life,            9.1 Human Genetics,            9.2 Mendelian genetics in man-family study,            9.3 Concept of genetic polymorphism and selection,            9.4 Chromosomes and chromosomal aberrations in man,            9.5 Race and racism,            9.6 Age, sex and population variation as genetic marker,            9.7 Concepts and methods of Ecological Anthropology,            9.8 Epidemiological Anthropology,            10. Concept of human growth and development,            11.1 Relevance of menarche,            12. Applications of Anthropology</p> <p><b>Paper 2:</b> 1.2 Palaeo-anthropological evidences from India with special reference to Siwaliks and Narmada basin (Ramapithecus, Sivapithecus and Narmada Man).</p>
3	21 June (Sunday) 2 to 5 PM	<p><b>Paper 1:</b> Unit 1.8  <b>Paper 2:</b> following units            Evolution of the Indian Culture and Civilization ,            2. Demographic profile of India,            3.1 The structure and nature of traditional Indian social system,            3.2 Caste system in India,            3.3 Sacred Complex and Nature- Man-Spirit Complex,            3.4 Impact of Buddhism, Jainism, Islam and Christianity on Indian society,            4. Emergence and growth of anthropology in India,            5.1 Indian Village,            5.2 Linguistic and religious minorities,            5.3 Indigenous and exogenous processes of socio-cultural change in Indian society</p>
4	28 June (Sunday) 2 to 5 PM	<p><b>Paper 2:</b> Tribal Anthropology including units:            6.1 Tribal situation in India,            6.2 Problems of the tribal Communities,            6.3 Developmental projects and their impact on tribal displacement,            7.1 Problems of exploitation and deprivation of SC, ST,OBCs,            7.2 Social change and contemporary tribal societies,            7.3 The concept of ethnicity,            8.1 Impact of Hinduism, Buddhism, Christianity, Islam and other religions on tribal societies,            8.2 Tribe and nation state,            9.1 History of administration of tribal areas,            9.2 Role of anthropology in tribal and rural development,            9.3 Contributions of anthropology to the understanding of regionalism, communalism, and ethnic and political movements, &amp;            1.3 Ethno-archaeology in India : The concept of ethno-archaeology; Survivals and Parallels among the hunting, foraging, fishing, pastoral and peasant communities including arts and crafts producing communities.</p>
5	12 July (Sunday) 2 to 5 PM	Paper I
6	26 July (Sunday) 2 to 5 PM	Paper II
7	2 August (Sunday)	Paper I
8	9 AM to 12 PM 2 to 5 PM	Paper II